

LEGENDA:

- ++++ Imprejmuire
- Cladiri propuse
- Alee auto si pietonala
- Zona verde

St = 500,0 mp
 Sc = 132,0 mp
 POT = 26,4 %
 CUT = 0,26

Proiectant general: SC ARHITECTONIC STUDIO SRL Tiha Bargaului, Nr. 32, Jud. B-N J06/355/2012, CUI: RO30242723		Proiectant de specialitate: SC STUFOCONT SRL Mun. Vatra Dornei, Jud. Suceava J33/502/2018, CUI: 10153168		Beneficiar: CIMPAN RAVECA	Pr. nr.: 4/2025
SPECIFICATIE	NUMELE	SEMNATURA	Scara:	Investitie:	FAZA:
Sef Proiect	arh. MOREANU V.		1:500	CONSTRUIRE CASA DE LOCUIT PARTER, ANEXA GOSPODAREASCA si IMPREJMUIRE TEREN	D.T.A.C.
COORDONATOR PROIECT	ing. VANCEA F.		Data:	Titlul plansa:	Plansa nr. A.0
Proiectat	ing. VANCEA F.		2025	PLAN DE SITUATIE	
Desenat	ing. VANCEA F.				

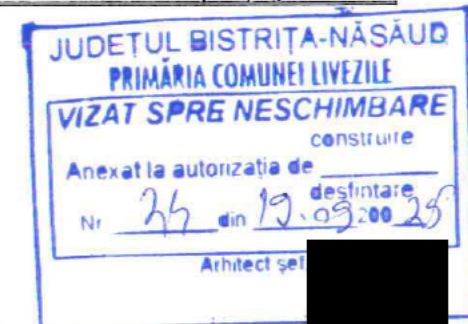
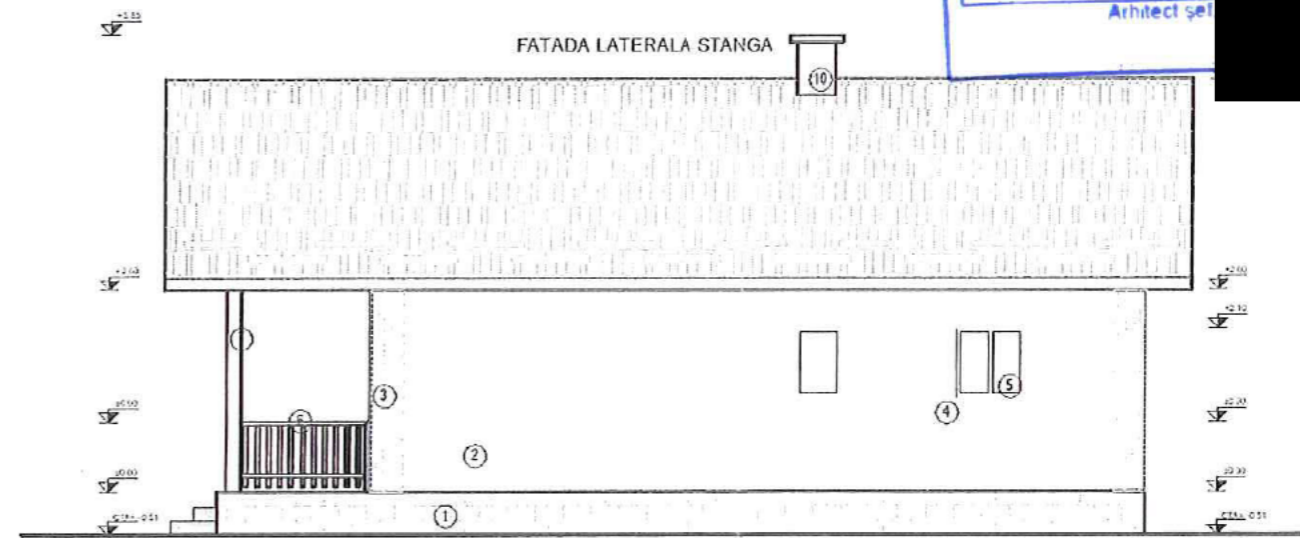
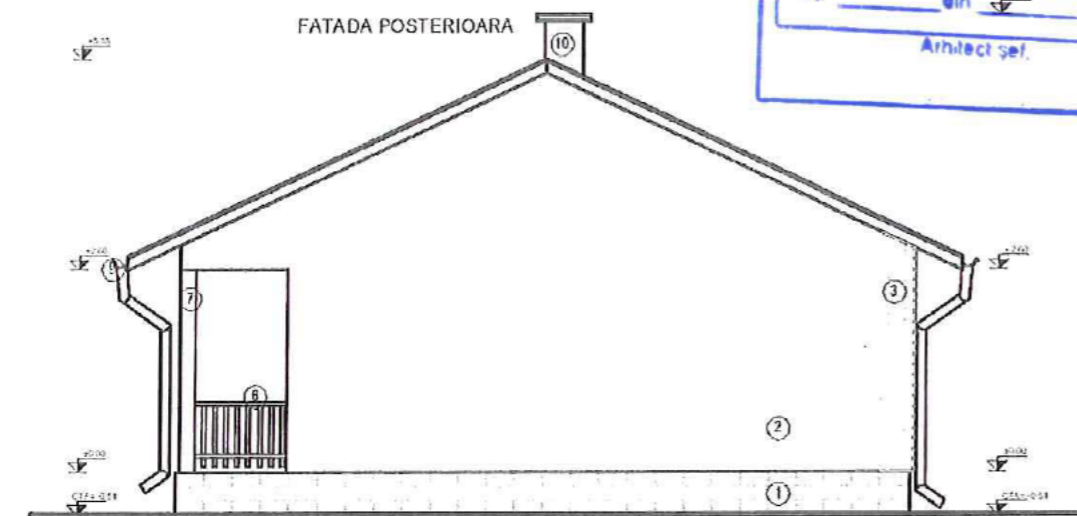
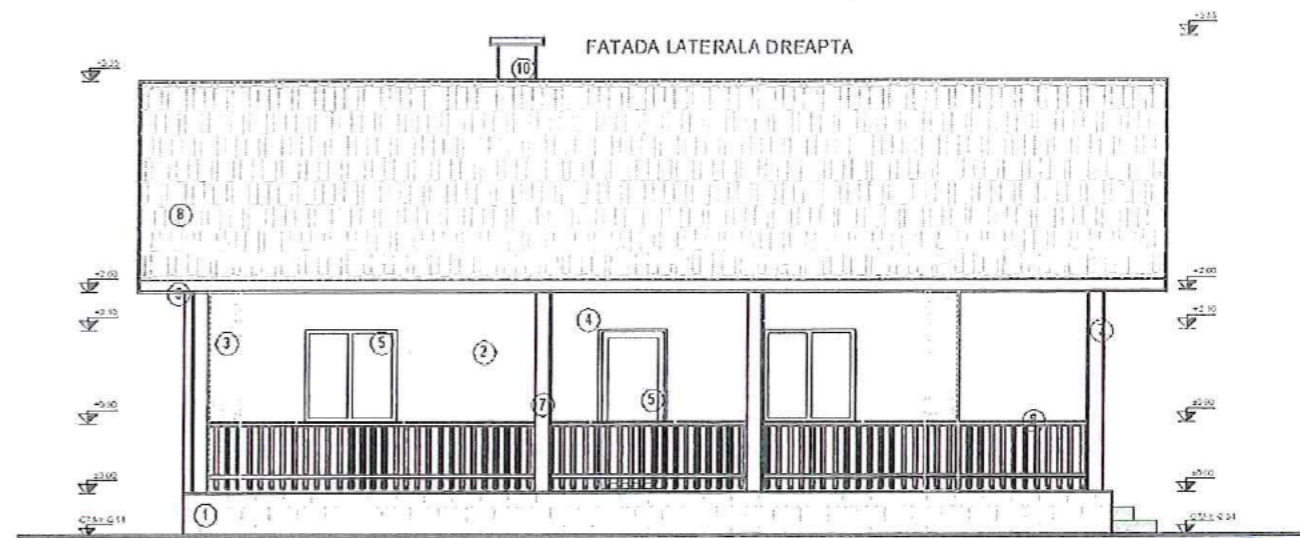
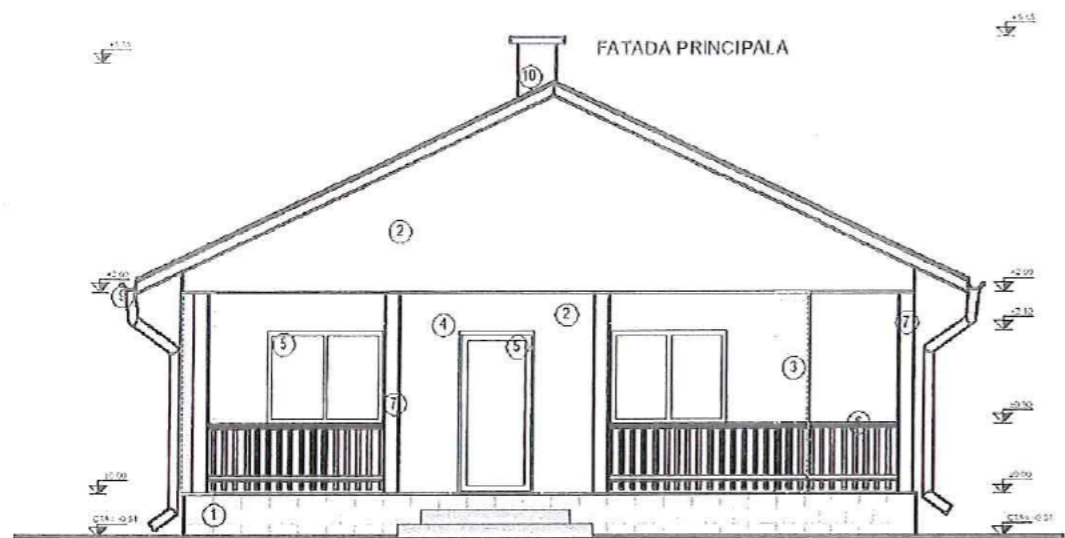

LEGENDA:

- ① Soclu - piatra naturala
- ② Tencuieli decorative-alb
- ③ Ornamente - caramida aparenta
- ④ Ancadramente - tencuieli decorative
- ⑤ Tamplarie pvc cu geam termopan
- ⑥ Balustrada lemn
- ⑦ Stalpi lemn
- ⑧ Invelitoare din tigla ceramica
- ⑨ Jgheab si burlan metalic
- ⑩ Cos de fum



Proiectant SC ARHITECTONIC STUDIO SRL COMUNA TIHA-BARGAULUI, NR.32 JUDETUL BISTRITA - NASAUD J06/355/2012, CUI: 30242723	Proiectant de specialitate: SC STUFOCONT SRL Mun. Vatra Domel, str. Lumea Noua, nr.35, jud. Suceava J33/502/2018, CUI: 10153168	Beneficiar: GIMPAN RAVECA	Proiect nr. 4/2025
SEF PROIECT COORDONATOR PROIECT PROIECTAT DESENAT	Arh. Moreanu V Ing. Vancea F Ing. Vancea F Ing. Vancea F	Investiție: CONSTRUIRE CASA DE LOCUIT PARTER, ANEXA GOSPODAREASCA si IMPREJMUIRE TEREN	FAZA D.T.A.C. Plansa nr. A4
Scara 1:100	Amplasament com. Livezile, sat Dorolea, jud. Bistrița-Nasaud	Data 2025	FATADE