

PLAN PARCELAR- spre publicare

Scara 1:1000
Comuna: LIVEZILE - Judet: BISTRITA-NASAUD
Tarla 28

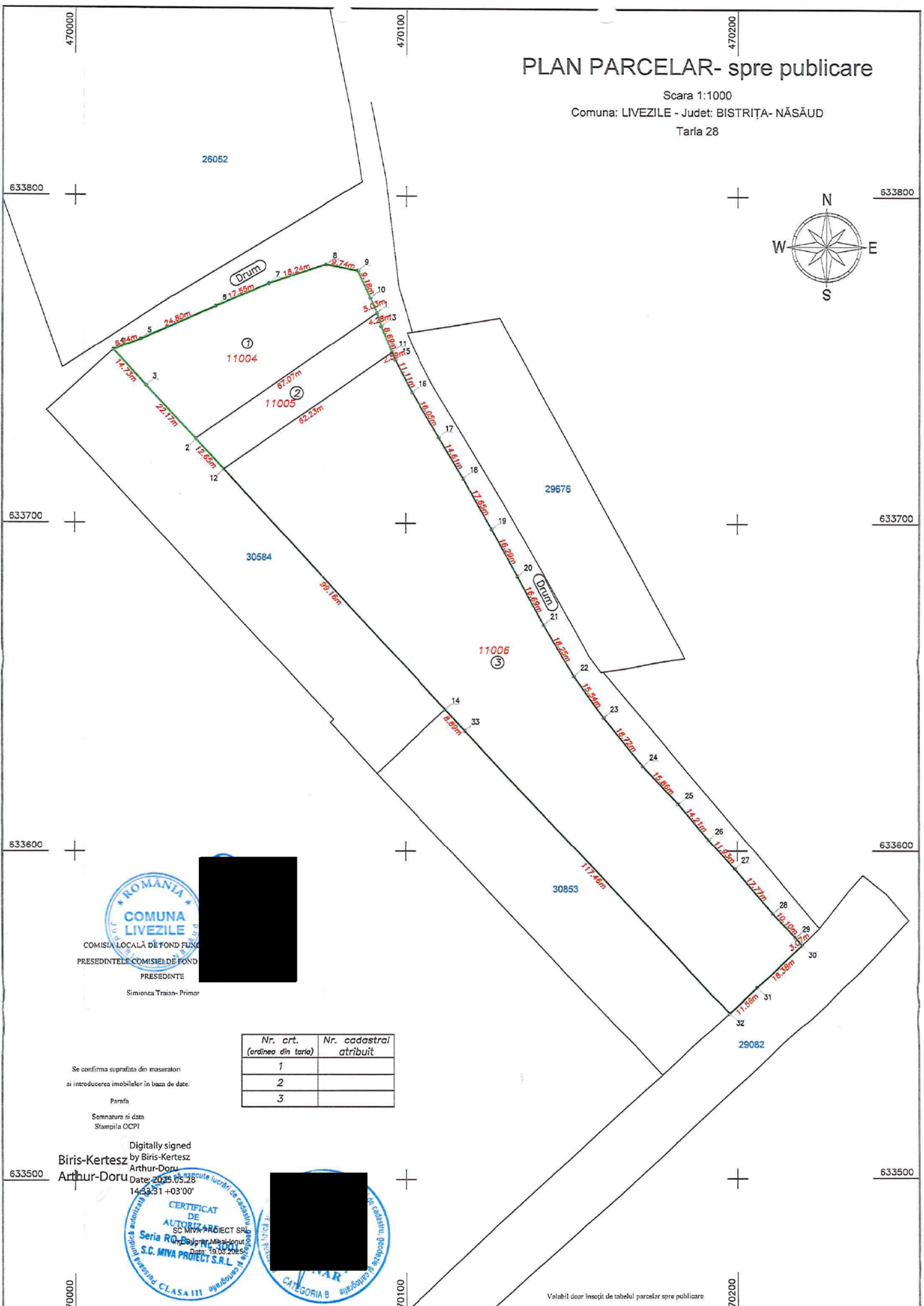

COMISIA LOCALĂ DE FOND FUNG
PRESEDINTELE COMISIEI DE FOND
PRESEDINTE
Simionca Traian- Primar

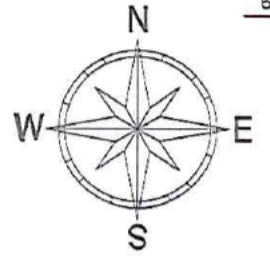

Nr. crt. (ordinea din tarla)	Nr. cadastral atribuit
1	
2	
3	

Se confirma suprafata din masuratori
si introducerea imobilelor in baza de date.

Parafa
Semnatura si data
Stampila OCPI

Digitally signed
by Biris-Kertesz
Arthur-Doru
Date: 2025.05.28
14:33:31 +03'00'



PLAN PARCELAR- spre publicare

Scara 1:1000

Comuna: LIVEZILE - Judet: BISTRITA-NASAUD

Tarla 28

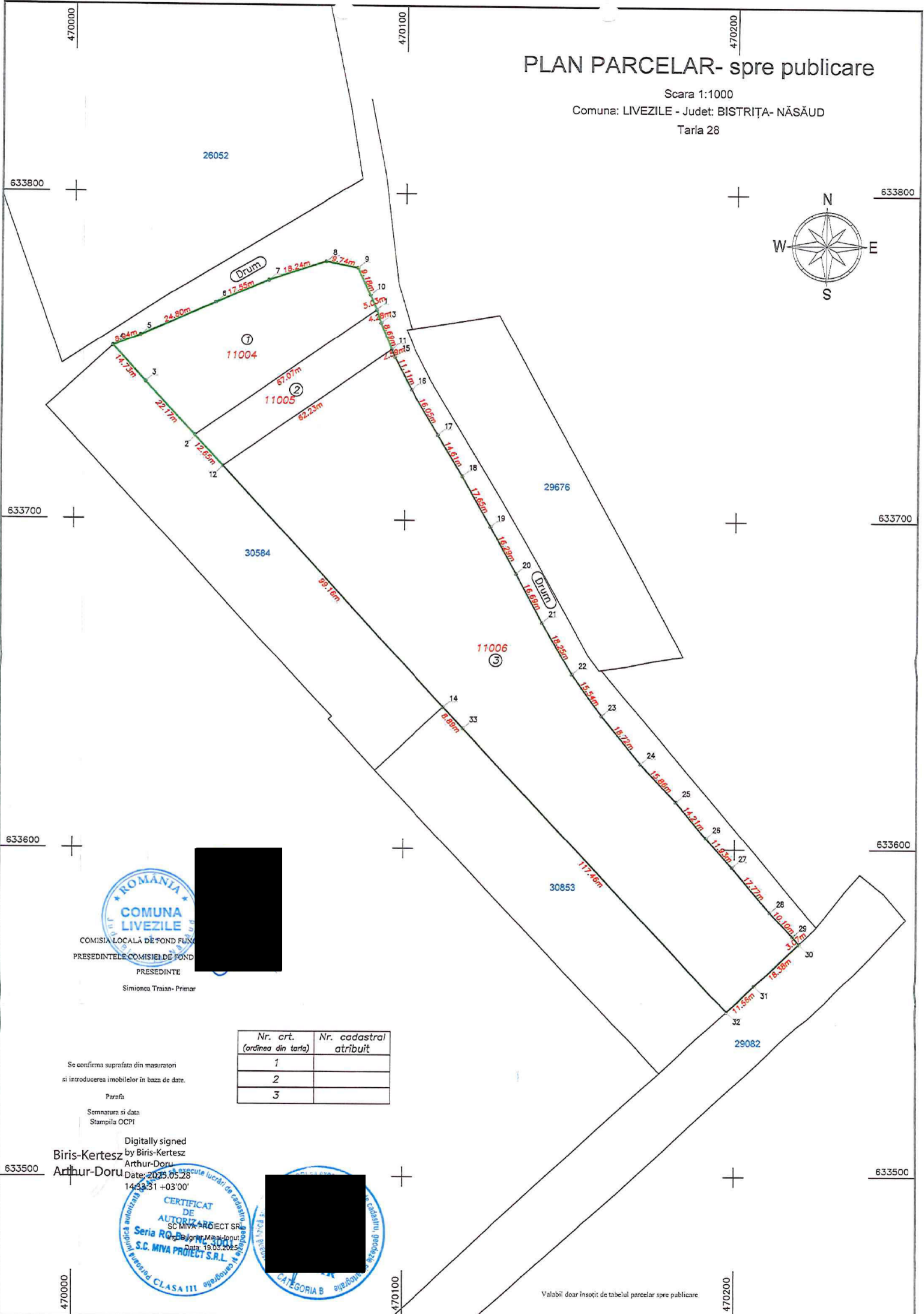
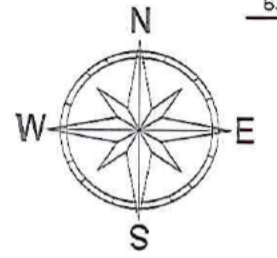

ROMANIA
COMUNA LIVEZILE
COMISIA LOCALA DE FOND FUNDAZIONAL
PRESEDINTELE COMISIEI DE FOND
PRESEDINTE
Simionea Traian- Primar



Nr. crt. (ordinea din tarla)	Nr. cadastral atribuit
1	
2	
3	

Se confirma suprafata din masuratori
si introducerea imobilelor in baza de date.

Parafa
Semnatura si data
Stampila OCPI

Digitally signed
by Biris-Kertesz
Arthur-Doru
Date: 2023.05.28
14:33:31 +03'00'

CERTIFICAT DE AUTORIZARE
SC MIVA PROIECT SRL
Seria RO-Br-Nr. 3044
Data: 19.03.2025
CATEGORIA B

